Top of my Head
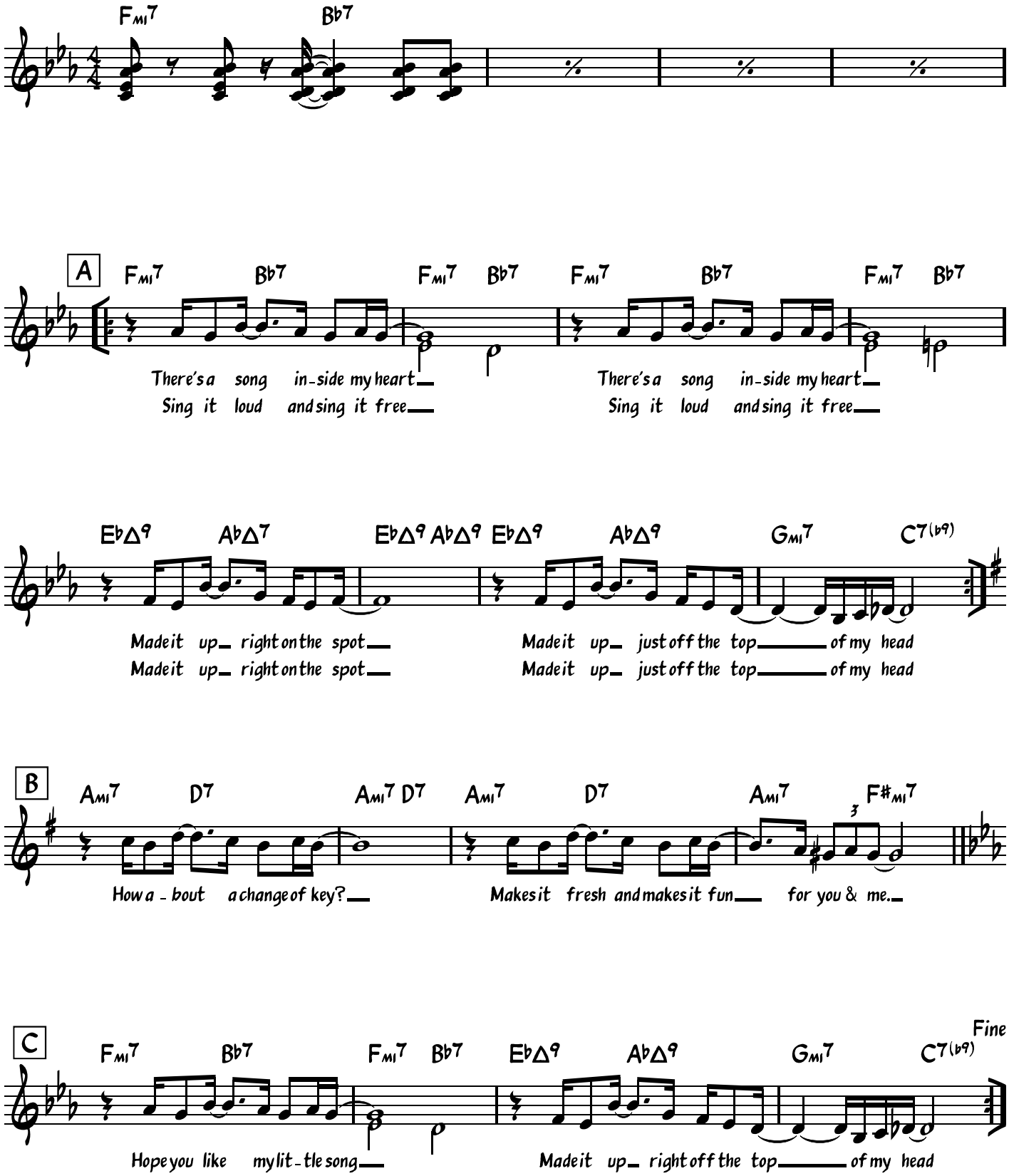
Roy Hargrove